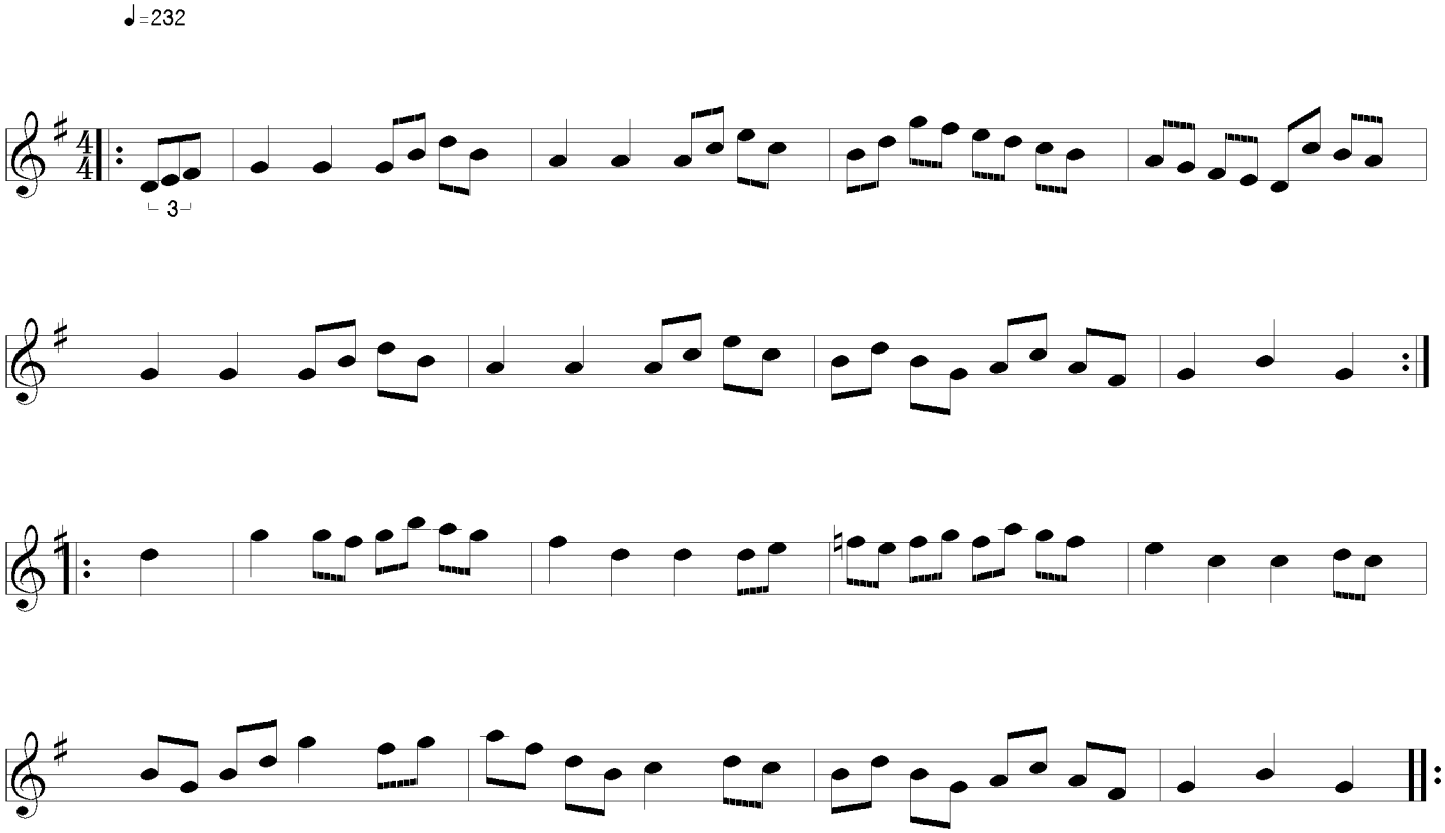Lime Street